

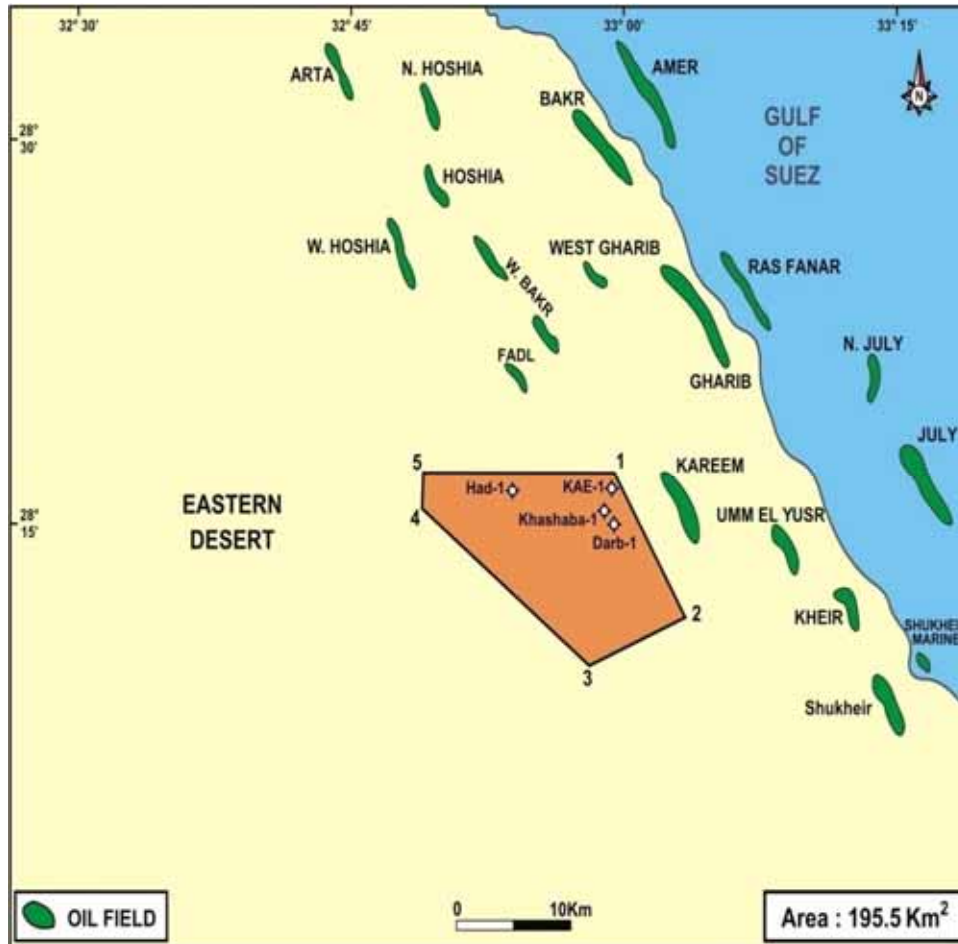

SOUTHWEST GHARIB ONSHORE BLOCK



LOCATION :

The block is located in the eastern part of the Eastern Desert near to the southern part of the Gulf of Suez shore line.

TOTAL AREA : 195.5 Km².

NEARBY FIELDS :

Fadl, Gharib, Umm El Yusr, Kheir & Shukheir oil fields.

Coordinates

LAT.	LONG.
1- 28° 16' 59.05"	32° 58' 27.00"
2- 28° 10' 37.56"	33° 02' 03.88"
3- 28° 09' 00.00"	32° 57' 00.00"
4- 28° 15' 00.00"	32° 49' 00.00"
5- 28° 16' 59.05"	32° 49' 00.00"



SOUTHWEST GHARIB ONSHORE BLOCK

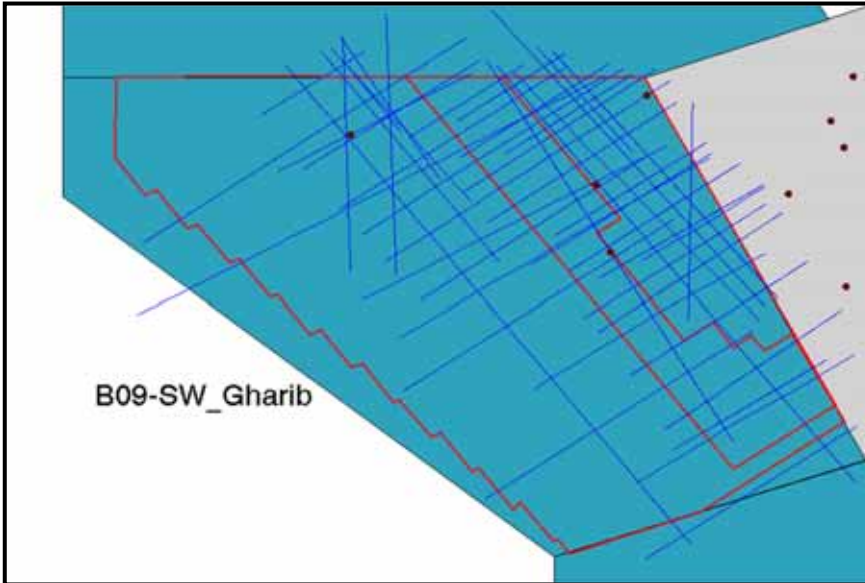

SEISMIC SURVEY :

- 349 Km 2D .
- 201 Km² 3D .

NUMBER OF WELLS : 4 WELLS .

PREVIOUS CONSSIONNAIRE:

- Duplin .

NO.	WELL NAME / NEW NAME	COMPANY	SPUD. DATE COMP. DATE	LAT. LONG.	T.D. FEET	FORMATION REACHED	FINAL STATUS
1	HAD -1 (Gc 79-1)	DUBLIN	30/03/2006 04/05/2006	28° 16' 1.87" 32° 53' 41.2"	3,200	LOWER RUDEIS	P & A with poor Gas shows In Belayim Fm.
2	DARB -1 (Gc 80-3)	DUBLIN	15/02/2006 03/09/2006	28° 14' 50" 32° 57' 29.9"	6,183	UPPER SENONIAN	P & A
3	KAE -1 (Gc 80-2)	KAOCO	09/04/1985 14/05/1985	28° 16' 41.4" 32° 58' 29.9"	10,033	TURONIAN	P & A
4	KHASHABA -1 (Gc 80-1)	GPC	28/01/1978 15/03/1978	28° 15' 11.9" 32° 57' 41.3"	5,250	EOCENE	P & A